

Oregon Section B - 54.5 miles
 Start - Interstate Hwy 5, mile 1718.9 [near Ashland]
 End - Hwy 140, mile 1773.4 [near Fish Lake]
 Elevation Gain +7,939'
 Elevation Loss -7,240'
 Elevation Change +699'

- Hwy5B** - Interstate Highway 5 - mi 1718.9 - 4271 ft
- OldHwy99B** - PCT departs paved Old Highway 99 - mi 1719.3 - 4357 ft
- PL1719** - Low voltage power line - mi 1719.5 - 4329 ft
- Bridge1720** - Small wooden hiker bridge over a usually dry creek bed. - mi 1720 - 4382 ft
- GT1721** - Pipe gate - mi 1721 - 4862 ft
- RD1721** - Unpaved road - mi 1721.4 - 4897 ft
- Road402E33** - Unpaved Road 40-2E-33, pipe gate nearby. - mi 1721.7 - 4834 ft
- GT1722** - Pipe gate - mi 1722.3 - 5025 ft
- PilotRockTR** - Pilot Rock trail junction - mi 1723.5 - 5155 ft
- CS1725** - Campsite, pit privy behind a tree. - mi 1725.1 - 5020 ft
- SodaWild** - Soda Mountain Wilderness boundary - mi 1725.4 - 4937 ft
- SodaWild2** - Another Soda Mountain Wilderness boundary - mi 1726.7 - 5221 ft
- LonePilotTR** - Lone Pilot trail junction - mi 1726.9 - 5307 ft

Callahan's Lodge [callahanslodge.com, 800-286-0507, 541-482-1299] is hiker friendly lodge 8/10 mile N of the PCT with a restaurant, lodging, laundry, showers, hiker camping.
 Send resupply packages [\$5] by USPS or UPS. Include ETA on your package.
 PCT Hiker (Your Name)
 c/o Callahan's Lodge
 7100 Old Highway 99 South
 Ashland, OR 97520

Ashland is a large town 13 miles NW of the PCT on Interstate 5 with motels, hostel, restaurants, grocery, food co-op, pharmacy, laundry, showers, outfitter, ATM, pay phones, bus service, and a post office [541-552-1622].
 Ashland Post Office [open M-F 9-5]:
 (Your Name)
 c/o General Delivery
 Ashland, OR 97520

These maps are provided as a free service to PCT hikers. I believe the information is accurate but they may contain errors. The maps are distributed in the hope that they will be useful, but WITHOUT ANY WARRANTY, without even the implied warranty of MERCHANTABILITY or FITNESS FOR A PARTICULAR PURPOSE.
 -Halfrille



NATIONAL GEOGRAPHIC
 Support PCTA.org
 Leave No Trace

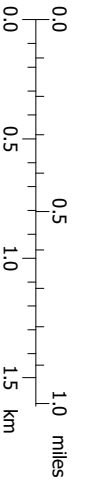

contour interval 40 feet
 1:31,680 1" = 1/2 mile
 Copyright 2018 Halfrille Media
 www.pctmap.net
 WGS84 Zone 10T 540000m E
 TN MN
 14 1/2°
 12/30/17

Leave No Trace

Leave No Trace (LNT) is a set of principles designed to cultivate outdoor ethics and protect the natural integrity of our land. By following and promoting LNT, you blend your hike with the natural environment and lessen your impact on the trail and the world.

The basic principles of LNT

- *Plan Ahead and Prepare
- *Travel and Camp on Durable Surfaces
- *Dispose of Trash and Waste Properly
- *Leave What You Find
- *Minimize Campfire Impact
- *Respect Wildlife
- *Be Considerate of Other Visitors

For more information on LNT visit the Leave No Trace Center For Outdoor Ethics at www.LNT.org

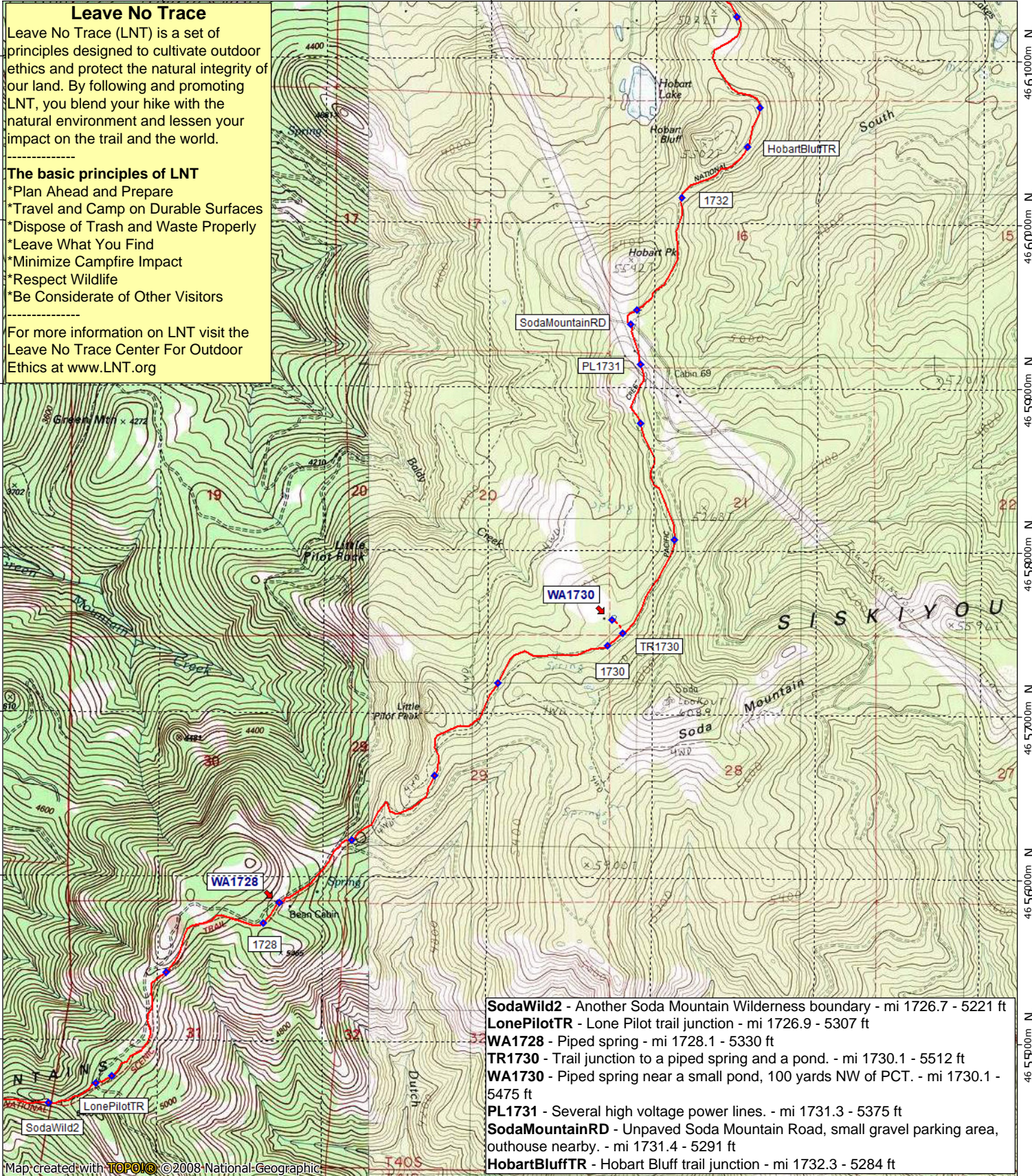

- SodaWild2** - Another Soda Mountain Wilderness boundary - mi 1726.7 - 5221 ft
- LonePilotTR** - Lone Pilot trail junction - mi 1726.9 - 5307 ft
- WA1728** - Piped spring - mi 1728.1 - 5330 ft
- TR1730** - Trail junction to a piped spring and a pond. - mi 1730.1 - 5512 ft
- WA1730** - Piped spring near a small pond, 100 yards NW of PCT. - mi 1730.1 - 5475 ft
- PL1731** - Several high voltage power lines. - mi 1731.3 - 5375 ft
- SodaMountainRD** - Unpaved Soda Mountain Road, small gravel parking area, outhouse nearby. - mi 1731.4 - 5291 ft
- HobartBluffTR** - Hobart Bluff trail junction - mi 1732.3 - 5284 ft

Map created with **TOPOLIO** ©2008 National Geographic



Support PCTA.org
Leave No Trace

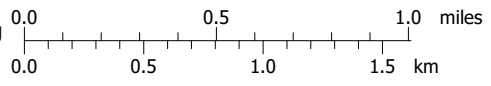

contour interval 40 feet
1:31,680 1" = 1/2 mile
Copyright 2018 Halfmile Media
www.pctmap.net

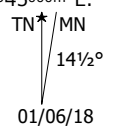

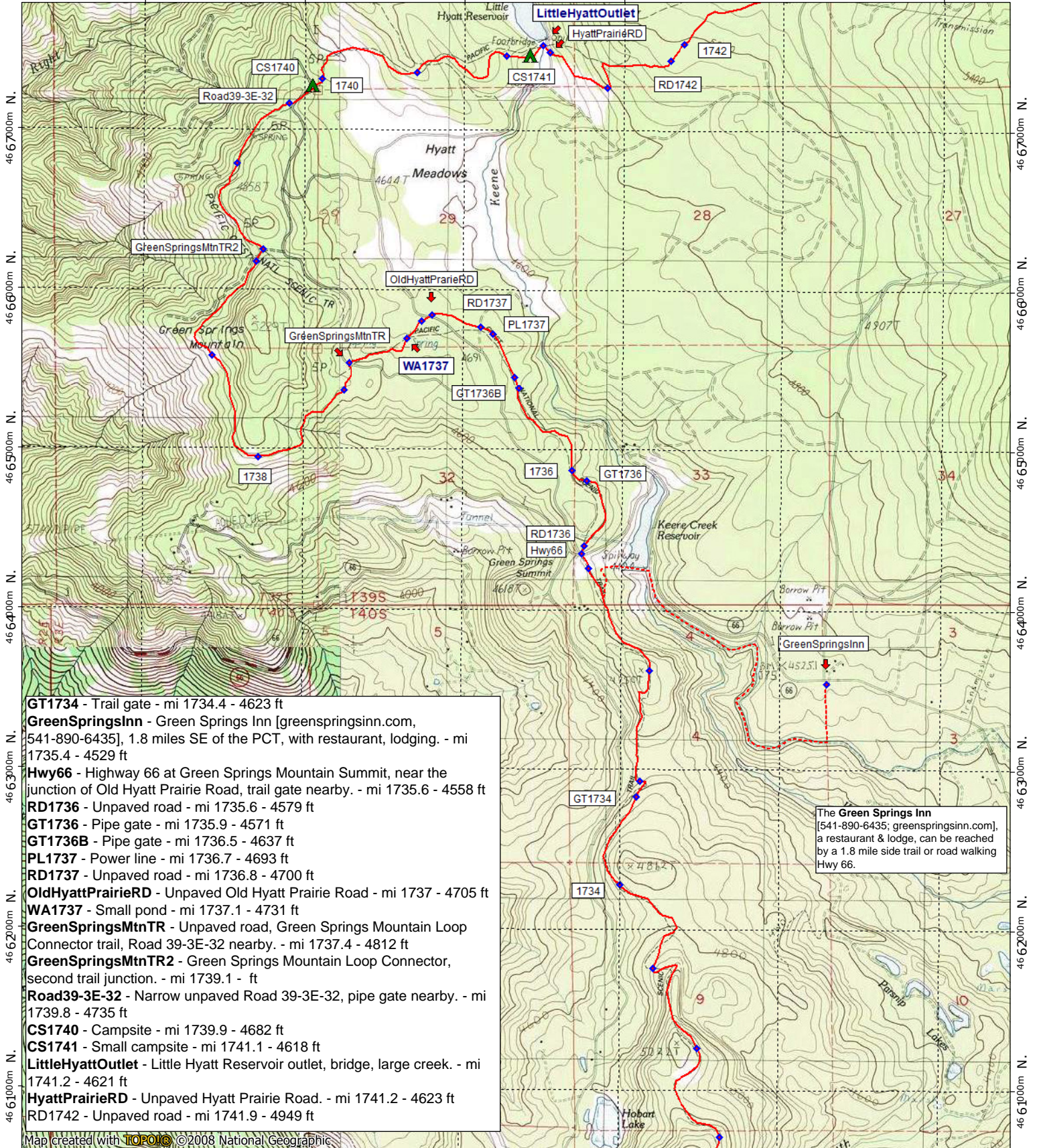

- GT1734** - Trail gate - mi 1734.4 - 4623 ft
- GreenSpringsInn** - Green Springs Inn [greenspringsinn.com, 541-890-6435], 1.8 miles SE of the PCT, with restaurant, lodging. - mi 1735.4 - 4529 ft
- Hwy66** - Highway 66 at Green Springs Mountain Summit, near the junction of Old Hyatt Prairie Road, trail gate nearby. - mi 1735.6 - 4558 ft
- RD1736** - Unpaved road - mi 1735.6 - 4579 ft
- GT1736** - Pipe gate - mi 1735.9 - 4571 ft
- GT1736B** - Pipe gate - mi 1736.5 - 4637 ft
- PL1737** - Power line - mi 1736.7 - 4693 ft
- RD1737** - Unpaved road - mi 1736.8 - 4700 ft
- OldHyattPrairieRD** - Unpaved Old Hyatt Prairie Road - mi 1737 - 4705 ft
- WA1737** - Small pond - mi 1737.1 - 4731 ft
- GreenSpringsMtnTR** - Unpaved road, Green Springs Mountain Loop Connector trail, Road 39-3E-32 nearby. - mi 1737.4 - 4812 ft
- GreenSpringsMtnTR2** - Green Springs Mountain Loop Connector, second trail junction. - mi 1739.1 - ft
- Road39-3E-32** - Narrow unpaved Road 39-3E-32, pipe gate nearby. - mi 1739.8 - 4735 ft
- CS1740** - Campsite - mi 1739.9 - 4682 ft
- CS1741** - Small campsite - mi 1741.1 - 4618 ft
- LittleHyattOutlet** - Little Hyatt Reservoir outlet, bridge, large creek. - mi 1741.2 - 4621 ft
- HyattPrairieRD** - Unpaved Hyatt Prairie Road. - mi 1741.2 - 4623 ft
- RD1742** - Unpaved road - mi 1741.9 - 4949 ft

The **Green Springs Inn** [541-890-6435; greenspringsinn.com], a restaurant & lodge, can be reached by a 1.8 mile side trail or road walking Hwy 66.



Support PCTA.org
Leave No Trace

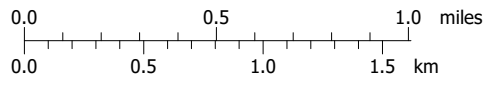

contour interval 40 feet
1:31,680 1" = 1/2 mile
Copyright 2018 Halfmile Media
www.pctmap.net

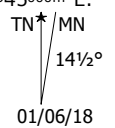

01/06/18

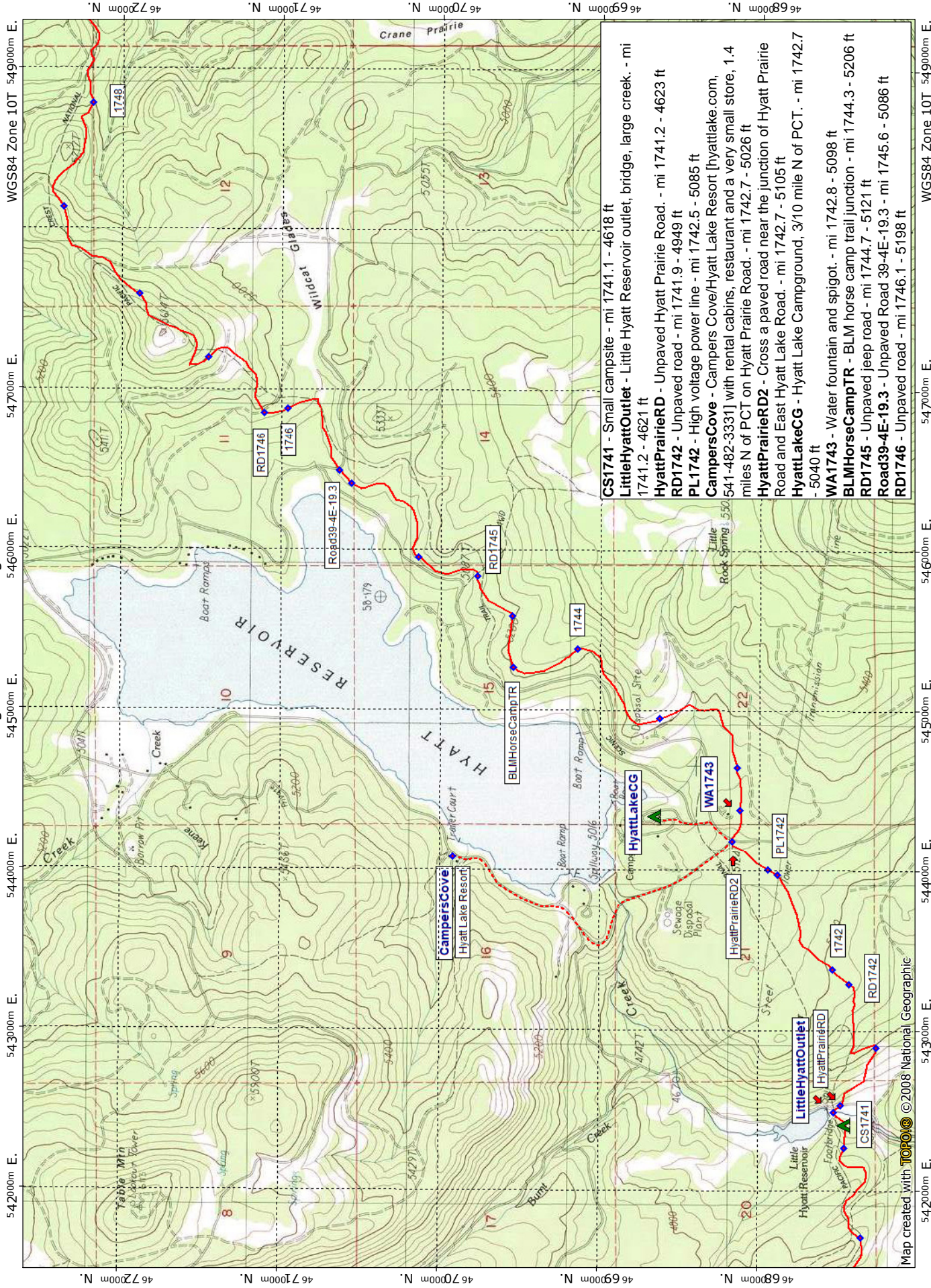

- CS1741** - Small composite - mi 1741.1 - 4618 ft
- LittleHyattOutlet** - Little Hyatt Reservoir outlet, bridge, large creek, - mi 1741.2 - 4621 ft
- HyattPrairieRD** - Unpaved Hyatt Prairie Road. - mi 1741.2 - 4623 ft
- RD1742** - Unpaved road - mi 1741.9 - 4949 ft
- PL1742** - High voltage power line - mi 1742.5 - 5085 ft
- CampersCove** - Campers Cove/Hyatt Lake Resort [hyattlake.com, 541-482-3331] with rental cabins, restaurant and a very small store, 1.4 miles N of PCT on Hyatt Prairie Road. - mi 1742.7 - 5026 ft
- HyattPrairieRD2** - Cross a paved road near the junction of Hyatt Prairie Road and East Hyatt Lake Road. - mi 1742.7 - 5105 ft
- HyattLakeCG** - Hyatt Lake Campground, 3/10 mile N of PCT. - mi 1742.7 - 5040 ft
- WA1743** - Water fountain and spigot. - mi 1742.8 - 5098 ft
- BLMHorseCampTR** - BLM horse camp trail junction - mi 1744.3 - 5206 ft
- RD1745** - Unpaved jeep road - mi 1744.7 - 5121 ft
- Road39-4E-19.3** - Unpaved Road 39-4E-19.3 - mi 1745.6 - 5086 ft
- RD1746** - Unpaved road - mi 1746.1 - 5198 ft

Map created with **TOPON** © 2008 National Geographic
 WGS84 Zone 10T 549000m E.
 542000m E. 543000m E. 544000m E. 545000m E. 546000m E. 547000m E.
 468000m N. 469000m N. 47000m N. 471000m N. 472000m N.

contour interval 40 feet
 1:31,680 1" = 1/2 mile
 Copyright 2018 Halfmile Media
 www.pctmap.net

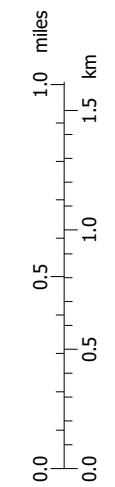

Support PCTA.org
 Leave No Trace



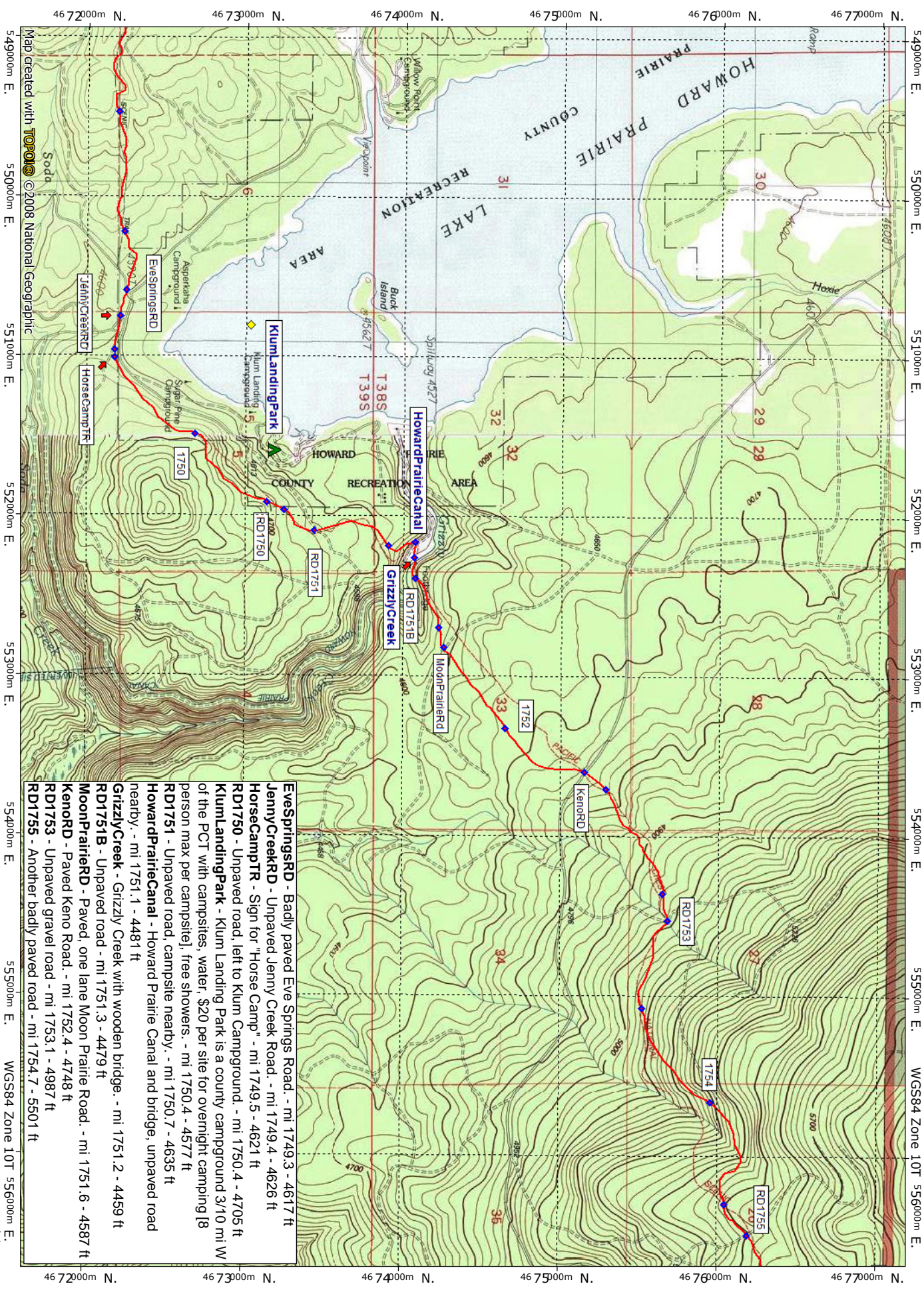

- EveSpringsRD** - Badly paved Eve Springs Road. - mi 1749.3 - 4617 ft
- JennyCreekRD** - Unpaved Jenny Creek Road. - mi 1749.4 - 4626 ft
- HorseCampTR** - Sign for "Horse Camp" - mi 1749.5 - 4621 ft
- RD1750** - Unpaved road, left to Kium Campground. - mi 1750.4 - 4705 ft
- KiumLandingPark** - Kium Landing Park is a county campground 3/10 mi W of the PCT with campsites, water, \$20 per site for overnight camping [8 person max per campsite], free showers. - mi 1750.4 - 4577 ft
- RD1751** - Unpaved road, campsite nearby. - mi 1750.7 - 4635 ft
- HowardPrairieCanal** - Howard Prairie Canal and bridge, unpaved road nearby. - mi 1751.1 - 4481 ft
- GrizzlyCreek** - Grizzly Creek with wooden bridge. - mi 1751.2 - 4459 ft
- RD1751B** - Unpaved road - mi 1751.3 - 4479 ft
- MoonPrairieRD** - Paved, one lane Moon Prairie Road. - mi 1751.6 - 4587 ft
- KenorRD** - Paved Keno Road. - mi 1752.4 - 4748 ft
- RD1753** - Unpaved gravel road - mi 1753.1 - 4987 ft
- RD1755** - Another badly paved road - mi 1754.7 - 5501 ft



Support PCTA.org
Leave No Trace



contour interval 20 & 40 feet
1:31,680 1" = 1/2 mile
Copyright 2018 Halfmile Media
www.pctmap.net

TN* MN
14 1/2°
12/30/17

46 72000m N. 46 73000m N. 46 74000m N. 46 75000m N. 46 76000m N. 46 77000m N.

46 72000m N. 46 73000m N. 46 74000m N. 46 75000m N. 46 76000m N. 46 77000m N.

549000m E. 550000m E. 551000m E. 552000m E. 553000m E. 554000m E. 555000m E. 556000m E.

549000m E. 550000m E. 551000m E. 552000m E. 553000m E. 554000m E. 555000m E. 556000m E.

Map Created with **Topo!** ©2008 National Geographic

WGS84 Zone 10T 556000m E.

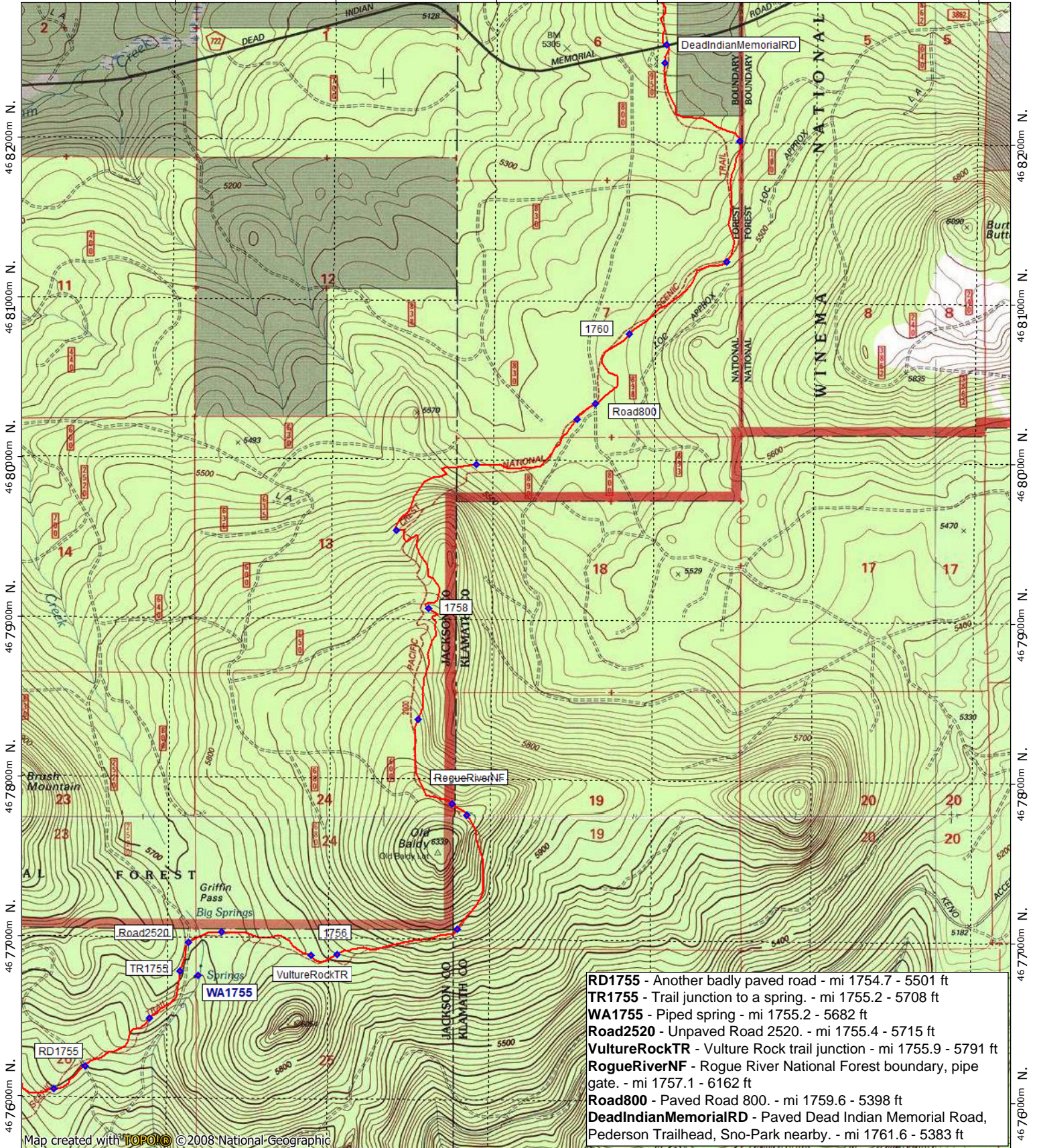

- RD1755** - Another badly paved road - mi 1754.7 - 5501 ft
- TR1755** - Trail junction to a spring. - mi 1755.2 - 5708 ft
- WA1755** - Piped spring - mi 1755.2 - 5682 ft
- Road2520** - Unpaved Road 2520. - mi 1755.4 - 5715 ft
- VultureRockTR** - Vulture Rock trail junction - mi 1755.9 - 5791 ft
- RogueRiverNF** - Rogue River National Forest boundary, pipe gate. - mi 1757.1 - 6162 ft
- Road800** - Paved Road 800. - mi 1759.6 - 5398 ft
- DeadIndianMemorialRD** - Paved Dead Indian Memorial Road, Pederson Trailhead, Sno-Park nearby. - mi 1761.6 - 5383 ft

Map created with **TOPOLIC** ©2008 National Geographic



Support PCTA.org
Leave No Trace

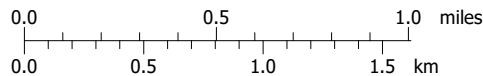

contour interval 20 feet
 1:31,680 1" = 1/2 mile
 Copyright 2018 Halfmile Media
 www.pctmap.net

TN MN
 14 1/2°
 12/30/17

Oregon Section B - Page 7

557000m E. 558000m E. 559000m E. 560000m E. 561000m E. WGS84 Zone 10T 562000m E.

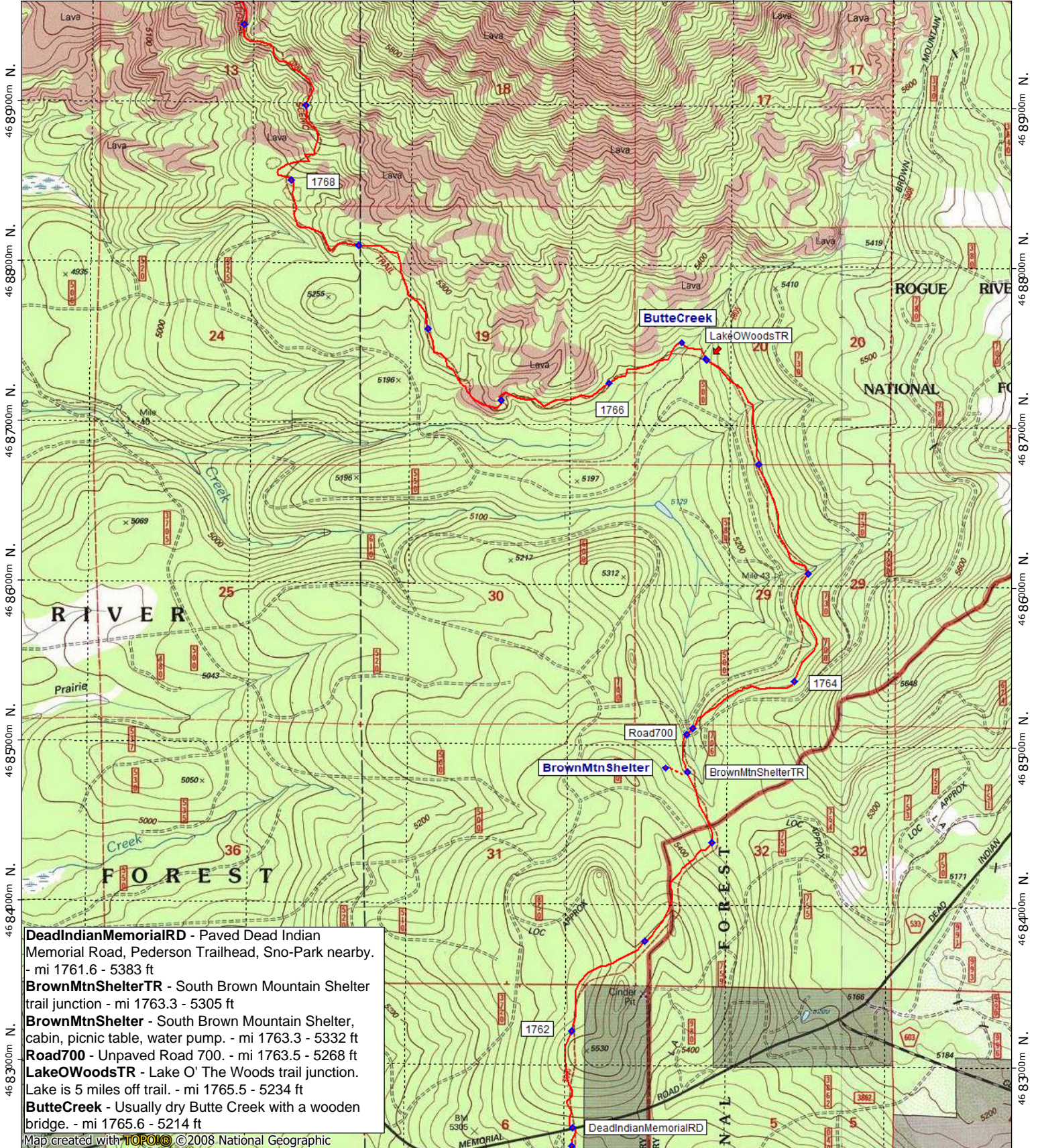

46 83000m N. 46 83500m N. 46 84000m N. 46 84500m N. 46 85000m N. 46 85500m N. 46 86000m N. 46 86500m N. 46 87000m N. 46 87500m N. 46 88000m N. 46 88500m N. 46 89000m N.

- DeadIndianMemorialRD** - Paved Dead Indian Memorial Road, Pederson Trailhead, Sno-Park nearby. - mi 1761.6 - 5383 ft
- BrownMtnShelterTR** - South Brown Mountain Shelter trail junction - mi 1763.3 - 5305 ft
- BrownMtnShelter** - South Brown Mountain Shelter, cabin, picnic table, water pump. - mi 1763.3 - 5332 ft
- Road700** - Unpaved Road 700. - mi 1763.5 - 5268 ft
- LakeOWoodSTR** - Lake O' The Woods trail junction. Lake is 5 miles off trail. - mi 1765.5 - 5234 ft
- ButteCreek** - Usually dry Butte Creek with a wooden bridge. - mi 1765.6 - 5214 ft

Map created with **TOPOMI** ©2008 National Geographic

557000m E. 558000m E. 559000m E. 560000m E. 561000m E. WGS84 Zone 10T 562000m E.



Support PCTA.org
Leave No Trace

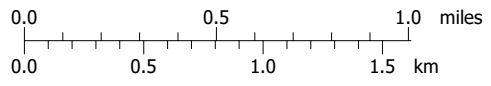

contour interval 20 feet
1:31,680 1" = 1/2 mile
Copyright 2018 Halfmile Media
www.pctmap.net

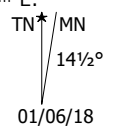

555000m E. 556000m E. 557000m E. 558000m E. 559000m E. WGS84 Zone 10T 560000m E.

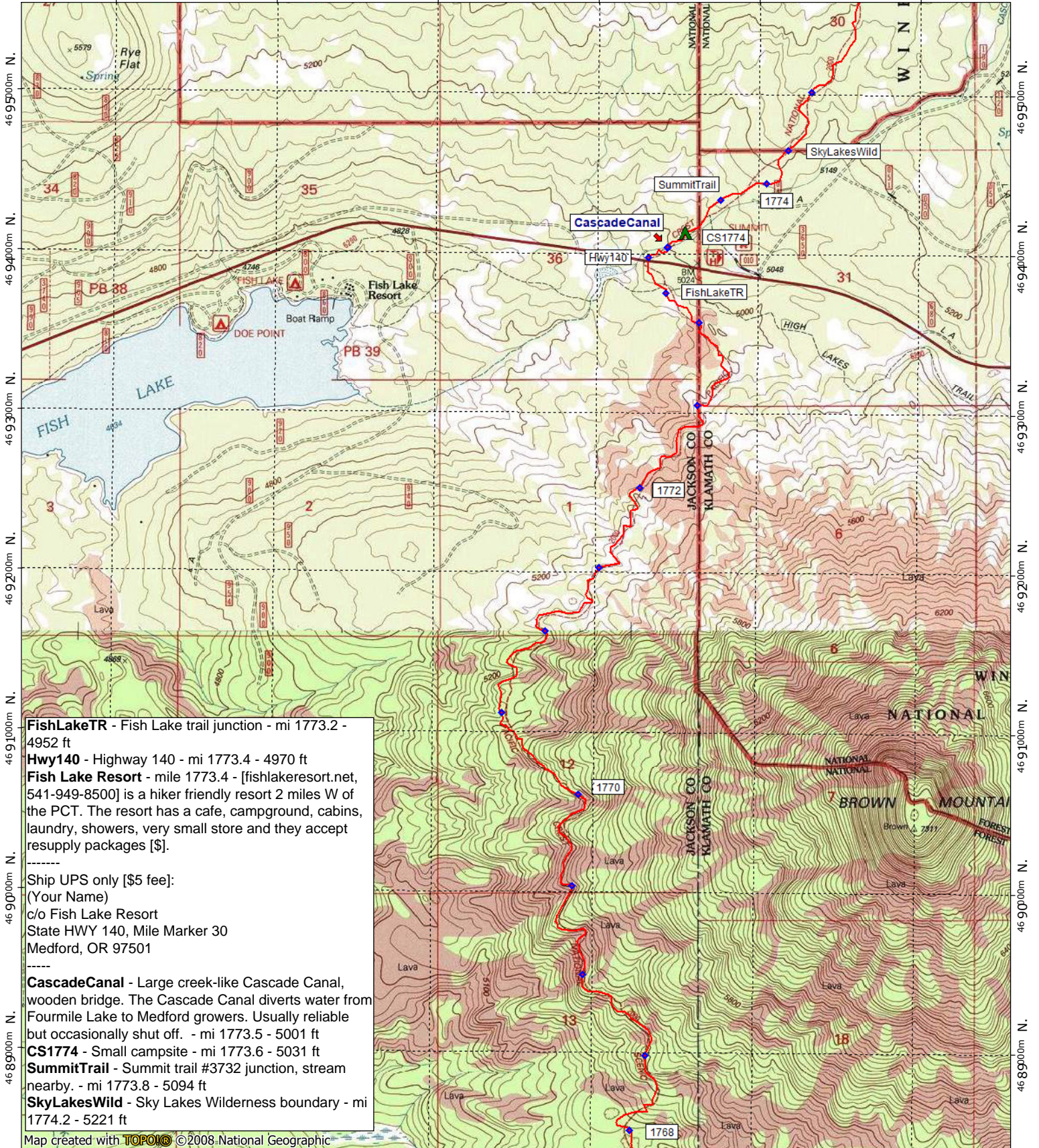

46 9 5 0 0 0 m N.
46 9 4 0 0 0 m N.
46 9 3 0 0 0 m N.
46 9 2 0 0 0 m N.
46 9 1 0 0 0 m N.
46 9 0 0 0 0 m N.
46 8 9 0 0 0 m N.
46 8 8 0 0 0 m N.

46 9 5 0 0 0 m N.
46 9 4 0 0 0 m N.
46 9 3 0 0 0 m N.
46 9 2 0 0 0 m N.
46 9 1 0 0 0 m N.
46 9 0 0 0 0 m N.
46 8 9 0 0 0 m N.
46 8 8 0 0 0 m N.

FishLakeTR - Fish Lake trail junction - mi 1773.2 - 4952 ft
Hwy140 - Highway 140 - mi 1773.4 - 4970 ft
Fish Lake Resort - mile 1773.4 - [fishlakeresort.net, 541-949-8500] is a hiker friendly resort 2 miles W of the PCT. The resort has a cafe, campground, cabins, laundry, showers, very small store and they accept resupply packages [\$].

 Ship UPS only [\$5 fee]:
 (Your Name)
 c/o Fish Lake Resort
 State HWY 140, Mile Marker 30
 Medford, OR 97501

CascadeCanal - Large creek-like Cascade Canal, wooden bridge. The Cascade Canal diverts water from Fourmile Lake to Medford growers. Usually reliable but occasionally shut off. - mi 1773.5 - 5001 ft
CS1774 - Small campsite - mi 1773.6 - 5031 ft
SummitTrail - Summit trail #3732 junction, stream nearby. - mi 1773.8 - 5094 ft
SkyLakesWild - Sky Lakes Wilderness boundary - mi 1774.2 - 5221 ft

Map created with **TOPOLIC** ©2008.National Geographic

555000m E. 556000m E. 557000m E. 558000m E. 559000m E. WGS84 Zone 10T 560000m E.



Support PCTA.org
Leave No Trace

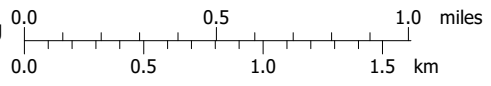

contour interval 20 & 40 feet
1:31,680 1" = 1/2 mile
Copyright 2018 Halfmile Media
www.pctmap.net

