

480000m E. 481000m E. 482000m E. 483000m E. 484000m E. WGS84 Zone 10T 486000m E.

**California Section R - 63 miles**  
Start - Seiad Valley, mile 1655.9  
End - Hwy 5, mile 1718.9 [near Ashland]  
Elevation Gain +13,598'  
Elevation Loss -10,701'  
Elevation Change +2,897'

**Seiad Valley** - mi 1655.9 - 1373 ft  
Seiad Valley is a very small community on the PCT with a small store, cafe, pay phone, Mid River RV Park [530-496-3400] w/ hiker camping, laundry, showers and a post office [530-496-3211].

**Mid River RV Park** accepts hiker resupply packages [\$5 or free w/ \$10 hiker camping]. Shipping by UPS recommended. Include ETA on package.  
(Your Name)  
c/o Mid River RV Park  
44701 Highway 96  
Seiad Valley, CA 96086

Seiad Valley Post Office [open M-F 12-4, Sa 12-1:30]:  
(Your Name)  
c/o General Delivery  
Seiad Valley, CA 96086

**Hwy96B** - PCT departs paved Highway 96 on a trail. - mi 1656.7 - 1372 ft  
**CS1658** - Campsite - mi 1657.5 - 1889 ft  
**FernSpring** - Fern Spring - mi 1657.6 - 1935 ft  
**CS1661** - Campsite - mi 1660.5 - 3778 ft  
**LookoutSpring2** - Lookout Spring, flowing from iron pipe. - mi 1661.9 - 4876 ft  
**DarkeyCreekTR** - Darkey Creek trail junction - mi 1662.6 - 5133 ft

These maps are provided as a free service to PCT hikers. I believe the information is accurate but they may contain errors. The maps are distributed in the hope that they will be useful, but WITHOUT ANY WARRANTY; without even the implied warranty of MERCHANTABILITY or FITNESS FOR A PARTICULAR PURPOSE.  
-Halfmile

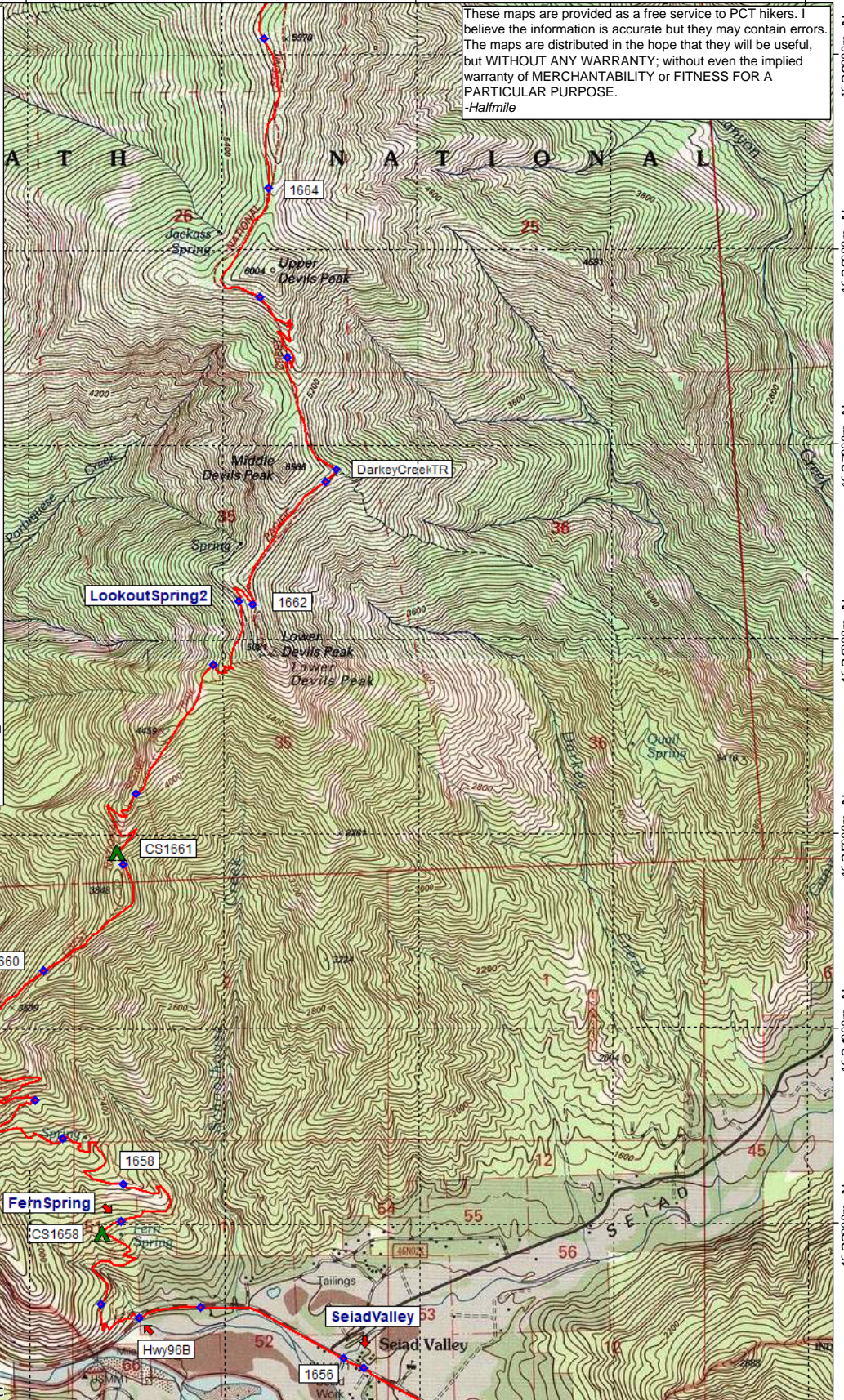

Map created with **TOPOLIC** ©2008 National Geographic

480000m E. 481000m E. 482000m E. 483000m E. 484000m E. WGS84 Zone 10T 486000m E.



Support PCTA.org  
Leave No Trace

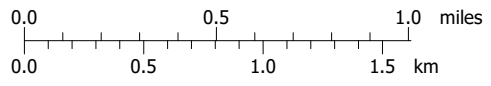

contour interval 40 feet  
1:31,680 1" = 1/2 mile  
Copyright 2018 Halfmile Media  
www.pctmap.net

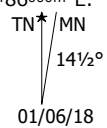

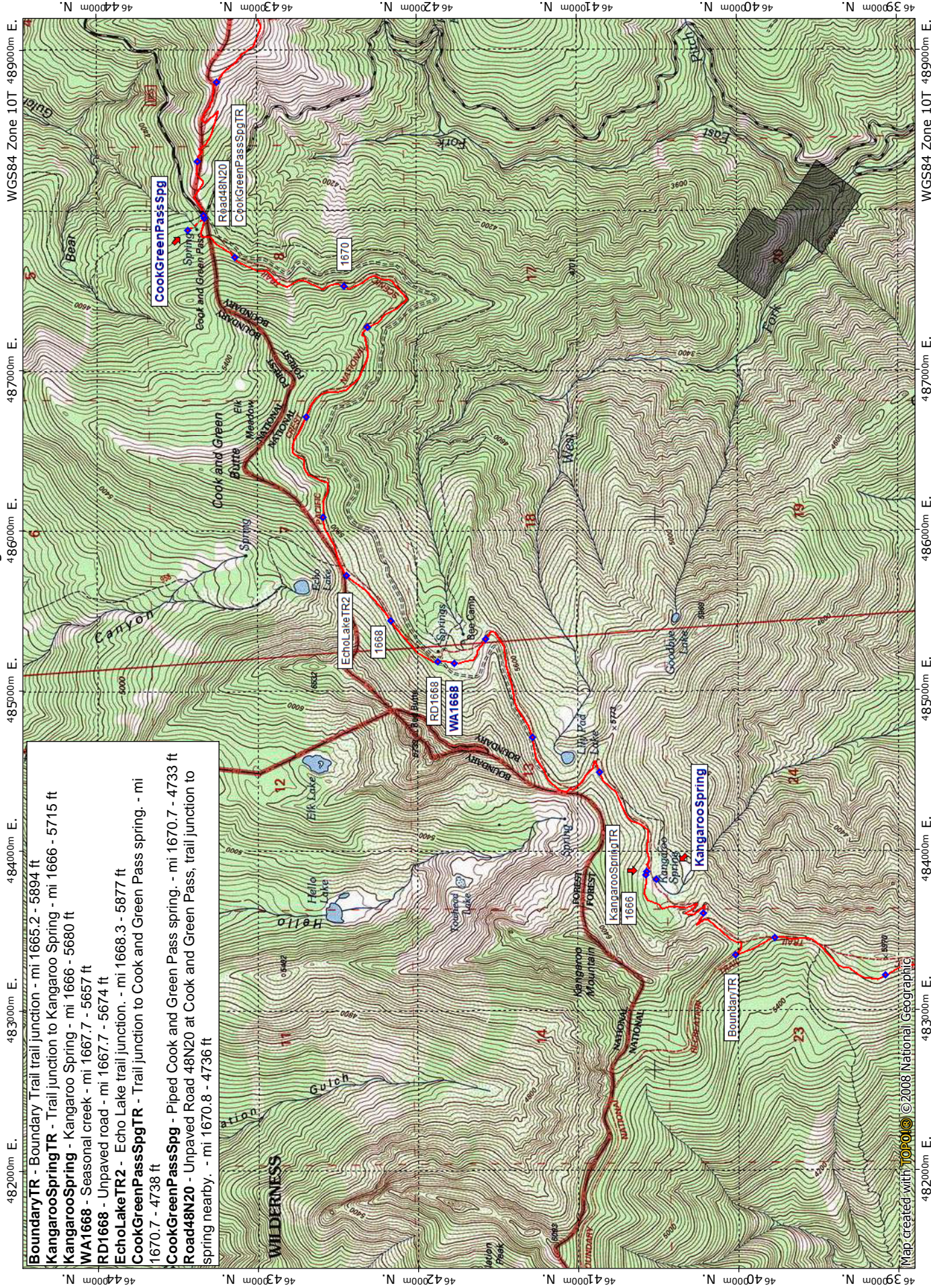

- BoundaryTR** - Boundary Trail trail junction - mi 1665.2 - 5894 ft
- KangarooSpringTR** - Trail junction to Kangaroo Spring - mi 1666 - 5715 ft
- KangarooSpring** - Kangaroo Spring - mi 1666 - 5680 ft
- WA1668** - Seasonal creek - mi 1667.7 - 5657 ft
- RD1668** - Unpaved road - mi 1667.7 - 5674 ft
- EchoLakeTR2** - Echo Lake trail junction. - mi 1668.3 - 5877 ft
- CookGreenPassSpgTR** - Trail junction to Cook and Green Pass spring. - mi 1670.7 - 4738 ft
- CookGreenPassSpg** - Piped Cook and Green Pass spring. - mi 1670.7 - 4733 ft
- Road48N20** - Unpaved Road 48N20 at Cook and Green Pass, trail junction to spring nearby. - mi 1670.8 - 4736 ft

contour interval 40 feet  
 1:31,680 1" = 1/2 mile  
 Copyright 2018 Halfmile Media  
 www.pctmap.net

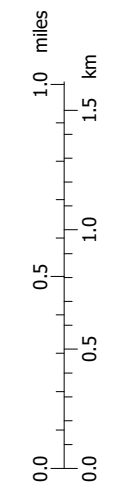

Support PCTA.org  
 Leave No Trace



Map created with TopoGIS © 2008 National Geographic

01/06/18

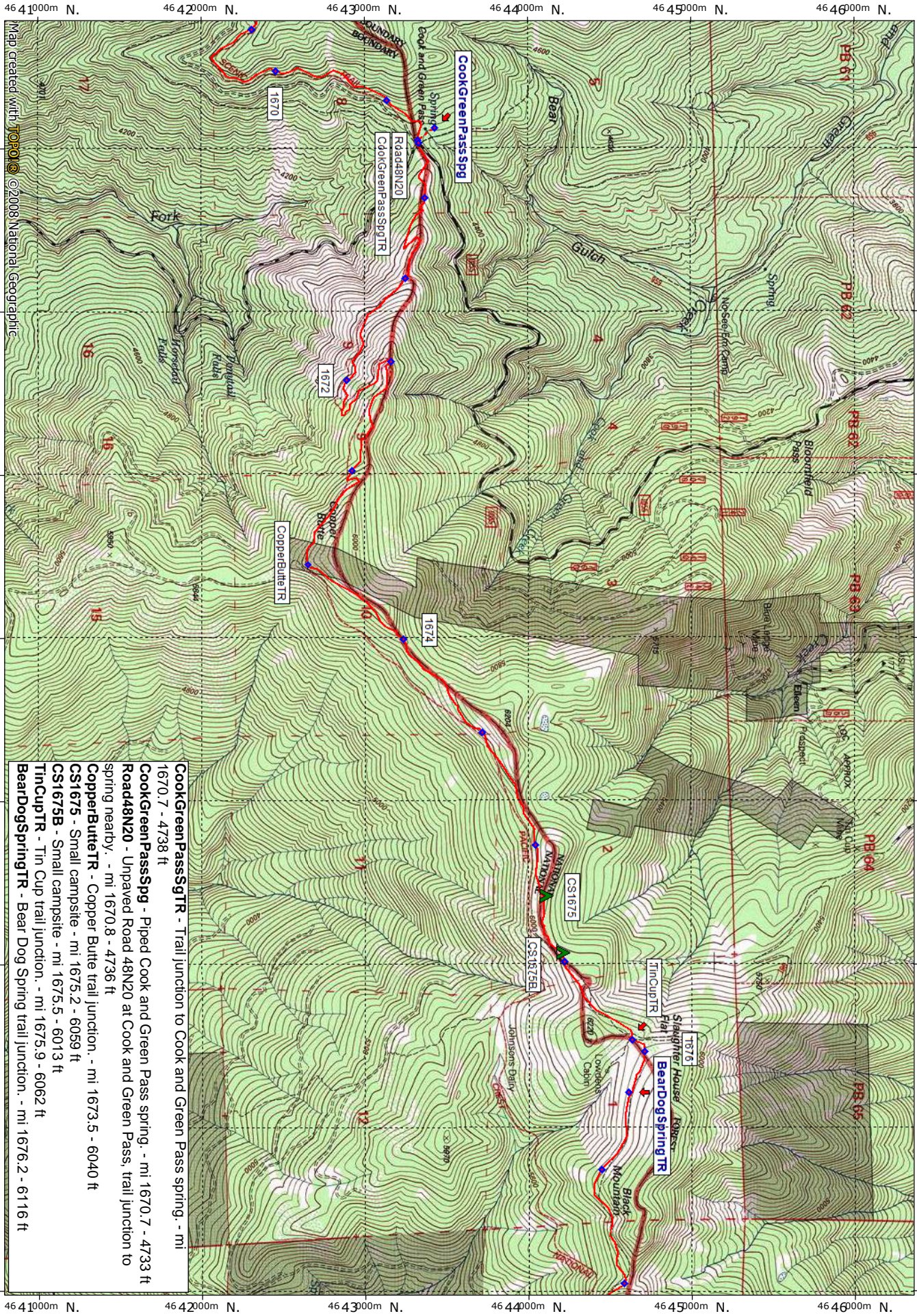

- CookGreenPassSgTR** - Trail junction to Cook and Green Pass spring. - mi 1670.7 - 4738 ft
- CookGreenPassSg** - Piped Cook and Green Pass spring. - mi 1670.7 - 4733 ft
- Road48N20** - Unpaved Road 48N20 at Cook and Green Pass, trail junction to spring nearby. - mi 1670.8 - 4736 ft
- CopperButteTR** - Copper Butte trail junction. - mi 1673.5 - 6040 ft
- CS1675** - Small campsite - mi 1675.2 - 6059 ft
- CS1675B** - Small campsite - mi 1675.5 - 6013 ft
- TinCupTR** - Tin Cup trail junction. - mi 1675.9 - 6062 ft
- BearDogSpringTR** - Bear Dog Spring trail junction. - mi 1676.2 - 6116 ft

Map Created with **TopoMap** ©2008 National Geographic



Support [PCTA.org](http://PCTA.org)  
Leave No Trace



contour interval 40 feet  
1:31,680 1" = 1/2 mile  
Copyright 2018 Halfmile Media  
[www.pctmap.net](http://www.pctmap.net)

TN MN  
14 1/2°  
01/06/18

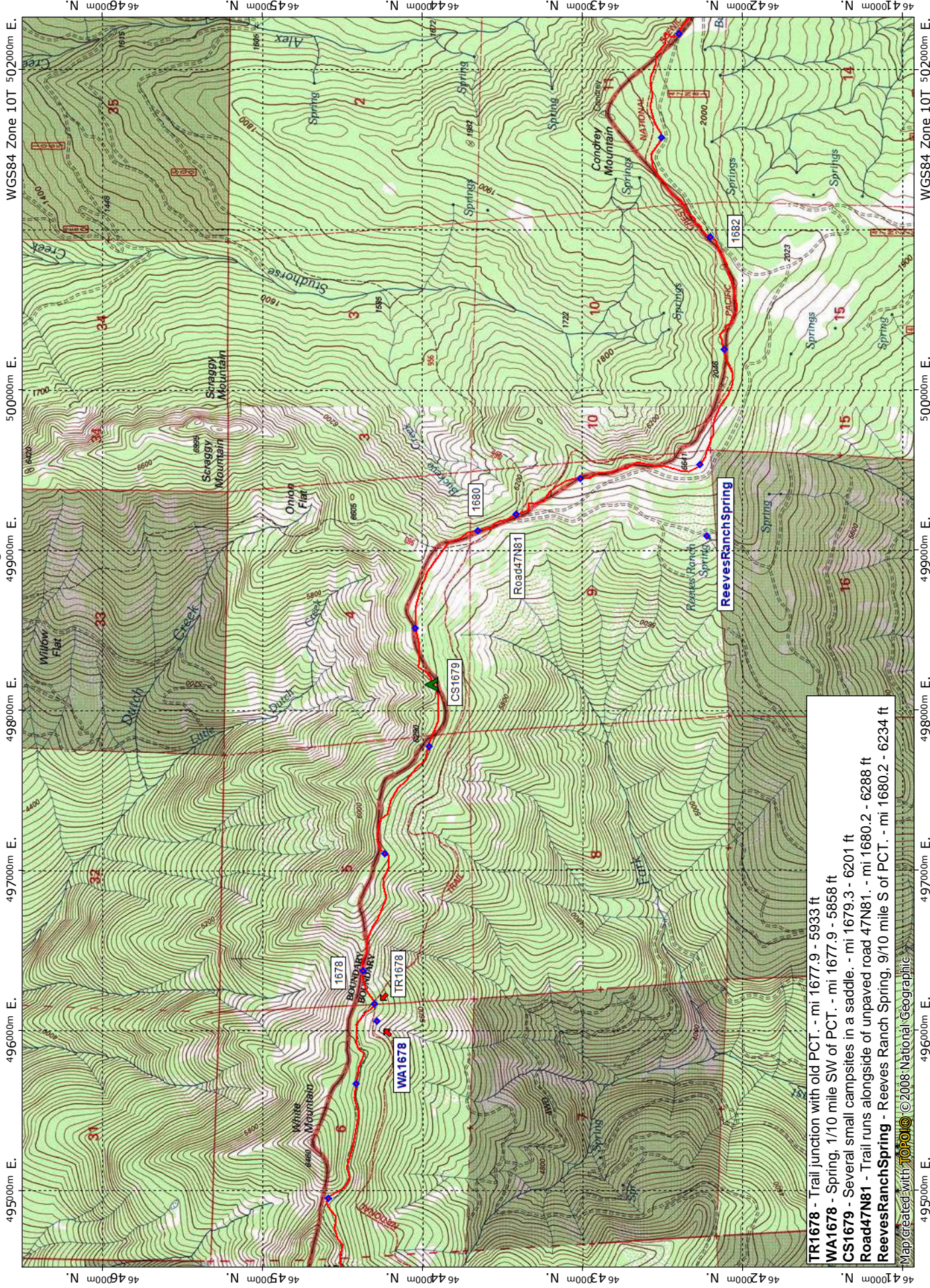

**TR1678** - Trail junction with old PCT. - mi 1677.9 - 5933 ft  
**WA1678** - Spring, 1/10 mile SW of PCT. - mi 1677.9 - 5858 ft  
**CS1679** - Several small campsites in a saddle. - mi 1679.3 - 6201 ft  
**Road47N81** - Trail runs alongside of unpaved road 47N81. - mi 1680.2 - 6288 ft  
**ReevesRanchSpring** - Reeves Ranch Spring, 9/10 mile S of PCT. - mi 1680.2 - 6234 ft

Map created with **Topo!** ©2008 National Geographic



Support PCTA.org  
Leave No Trace

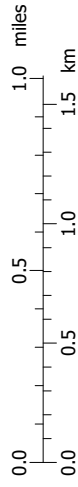

contour interval 20 meters & 40 feet  
 1:31,680 1" = 1/2 mile  
 Copyright 2018 Halfmile Media  
 www.pctmap.net

TN\* MN  
 14 1/2°  
 12/30/17

502000m E. 503000m E. 504000m E. 505000m E. 506000m E. WGS84 Zone 10T 507000m E.

100 meters = 328 feet  
 1,000 meters = 3,281 feet  
 1,200 meters = 3,937 feet  
 1,400 meters = 4,593 feet  
 1,600 meters = 5,249 feet  
 1,800 meters = 5,906 feet  
 2,000 meters = 6,562 feet  
 2,200 meters = 7,218 feet  
 2,400 meters = 7,874 feet

**About The Metric Elevation Contours**  
 National Geographic TOPO! software, used to create these maps, uses the latest USGS topographic maps as the base layer. Unfortunately for those of us unaccustomed to using the metric system, the USGS briefly made maps with metric elevation contours. 18 pages of my maps have metric elevation contours for this reason.  
 -Halfmile

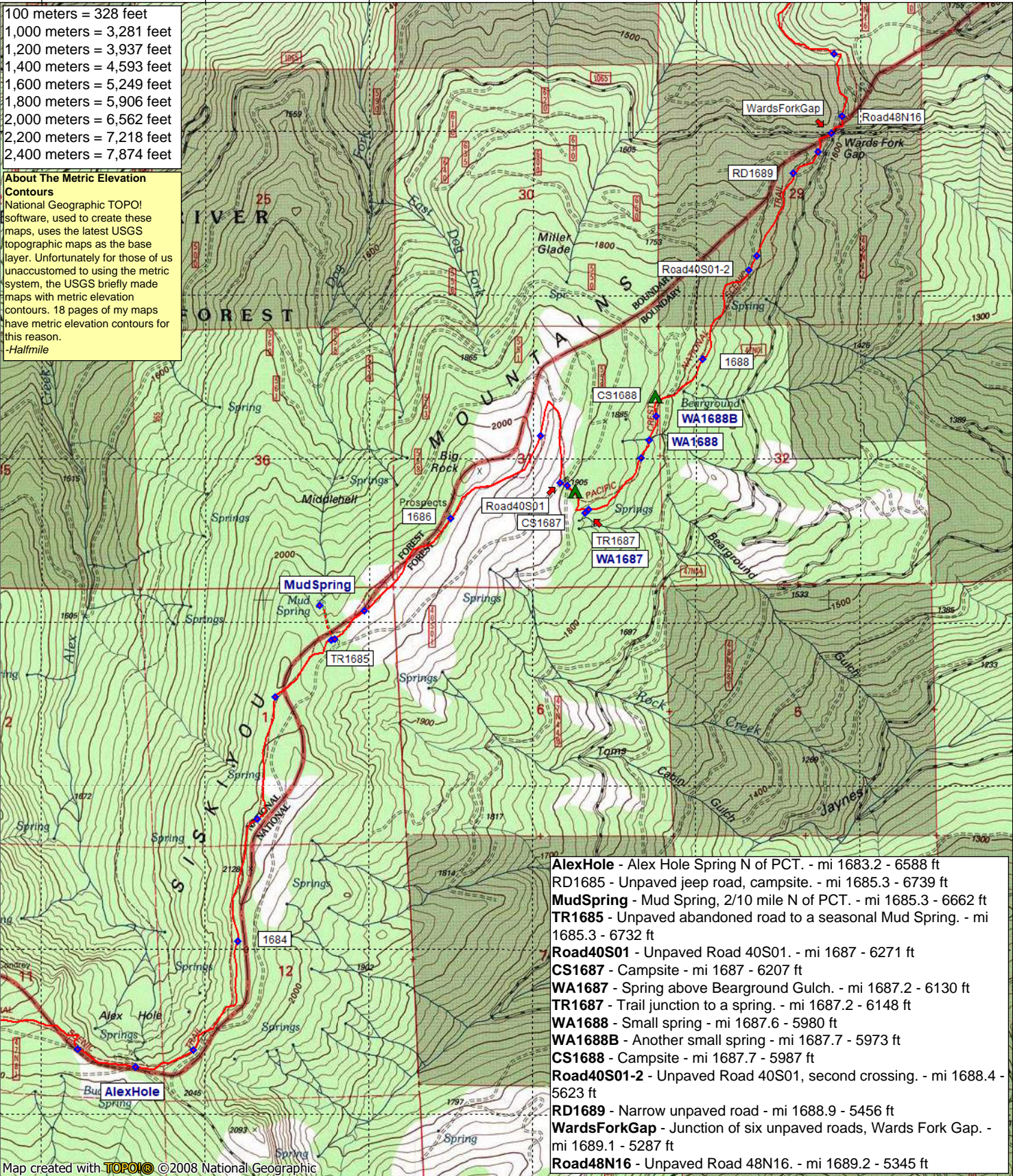

- AlexHole** - Alex Hole Spring N of PCT. - mi 1683.2 - 6588 ft
- RD1685** - Unpaved jeep road, campsite. - mi 1685.3 - 6739 ft
- MudSpring** - Mud Spring, 2/10 mile N of PCT. - mi 1685.3 - 6662 ft
- TR1685** - Unpaved abandoned road to a seasonal Mud Spring. - mi 1685.3 - 6732 ft
- Road40S01** - Unpaved Road 40S01. - mi 1687 - 6271 ft
- CS1687** - Campsite - mi 1687 - 6207 ft
- WA1687** - Spring above Bearground Gulch. - mi 1687.2 - 6130 ft
- TR1687** - Trail junction to a spring. - mi 1687.2 - 6148 ft
- WA1688** - Small spring - mi 1687.6 - 5980 ft
- WA1688B** - Another small spring - mi 1687.7 - 5973 ft
- CS1688** - Campsite - mi 1687.7 - 5987 ft
- Road40S01-2** - Unpaved Road 40S01, second crossing. - mi 1688.4 - 5623 ft
- RD1689** - Narrow unpaved road - mi 1688.9 - 5456 ft
- WardsForkGap** - Junction of six unpaved roads, Wards Fork Gap. - mi 1689.1 - 5287 ft
- Road48N16** - Unpaved Road 48N16. - mi 1689.2 - 5345 ft

Map created with **TOPO!** ©2008 National Geographic

502000m E. 503000m E. 504000m E. 505000m E. 506000m E. WGS84 Zone 10T 507000m E.



Support PCTA.org  
 Leave No Trace

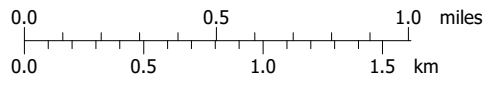

contour interval 20 meters  
 1:31,680 1" = 1/2 mile  
 Copyright 2018 Halfmile Media  
 www.pctmap.net

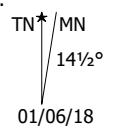

01/06/18

California Section R - Page 6

506000m E. 507000m E. 508000m E. 509000m E. 510000m E. WGS84 Zone 10T 511000m E.

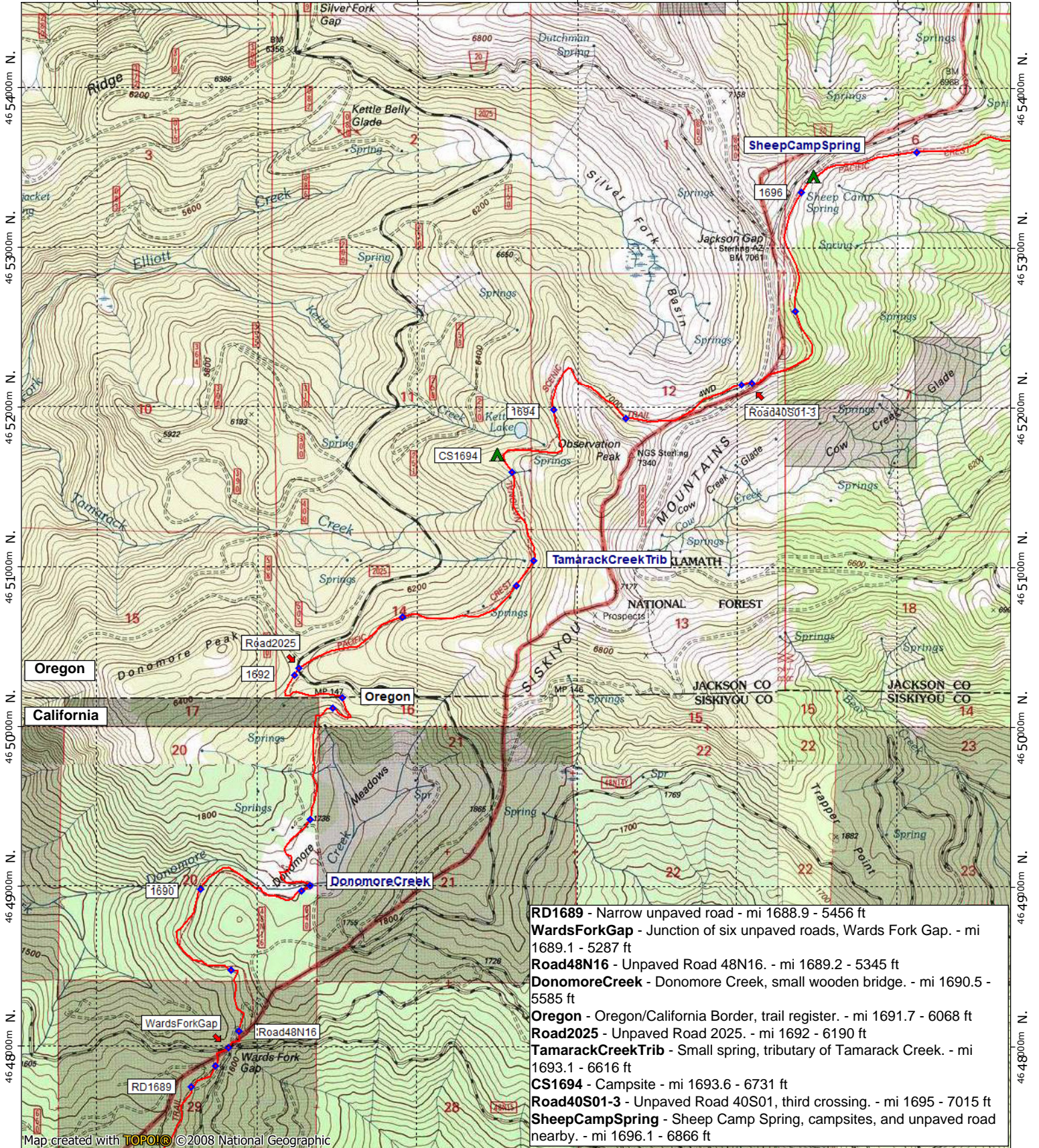

Oregon

California

Oregon

JACKSON CO  
SISKIYOU CO

JACKSON CO  
SISKIYOU CO

- RD1689** - Narrow unpaved road - mi 1688.9 - 5456 ft
- WardsForkGap** - Junction of six unpaved roads, Wards Fork Gap. - mi 1689.1 - 5287 ft
- Road48N16** - Unpaved Road 48N16. - mi 1689.2 - 5345 ft
- DonomoreCreek** - Donomore Creek, small wooden bridge. - mi 1690.5 - 5585 ft
- Oregon** - Oregon/California Border, trail register. - mi 1691.7 - 6068 ft
- Road2025** - Unpaved Road 2025. - mi 1692 - 6190 ft
- TamarackCreekTrib** - Small spring, tributary of Tamarack Creek. - mi 1693.1 - 6616 ft
- CS1694** - Campsite - mi 1693.6 - 6731 ft
- Road40S01-3** - Unpaved Road 40S01, third crossing. - mi 1695 - 7015 ft
- SheepCampSpring** - Sheep Camp Spring, campsites, and unpaved road nearby. - mi 1696.1 - 6866 ft

Map created with **TOPOID** ©2008 National Geographic



Support PCTA.org  
Leave No Trace

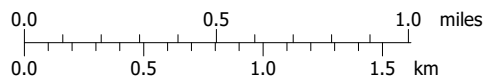

contour interval 20 meters & 40 feet  
1:31,680 1" = 1/2 mile  
Copyright 2018 Halfmile Media  
www.pctmap.net

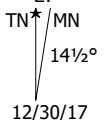

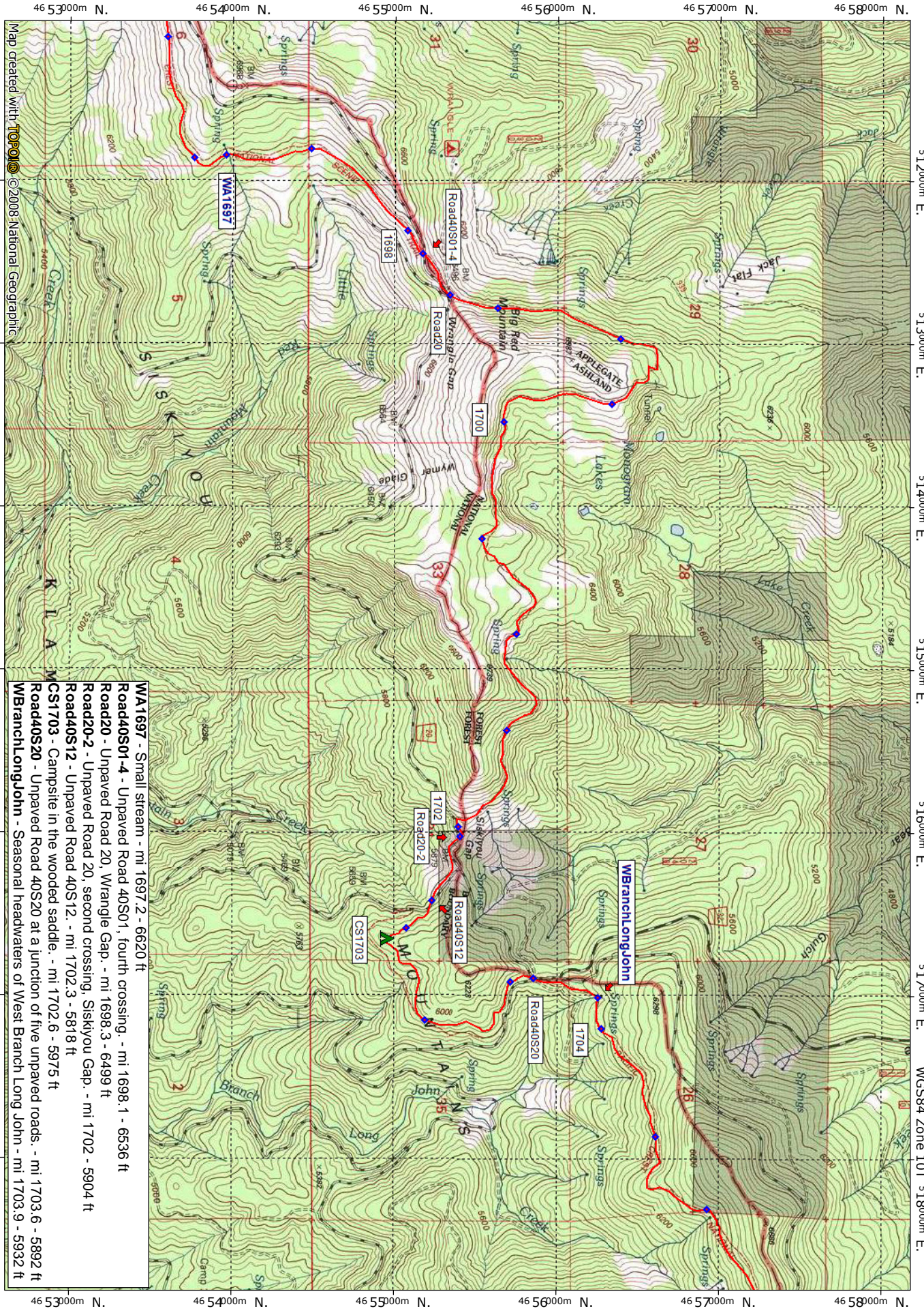

- WA1697** - Small stream - mi 1697.2 - 6620 ft
- Road40S01-4** - Unpaved Road 40S01, fourth crossing. - mi 1698.1 - 6536 ft
- Road20** - Unpaved Road 20, Wrangle Gap. - mi 1698.3 - 6499 ft
- Road20-2** - Unpaved Road 20, second crossing; Siskiyou Gap. - mi 1702 - 5904 ft
- Road40S12** - Unpaved Road 40S12. - mi 1702.3 - 5818 ft
- CS1703** - Campsite in the wooded saddle. - mi 1702.6 - 5975 ft
- Road40S20** - Unpaved Road 40S20 at a junction of five unpaved roads. - mi 1703.6 - 5892 ft
- BranchLongJohn** - Seasonal headwaters of West Branch Long John - mi 1703.9 - 5932 ft



Support PCTA.org  
Leave No Trace



contour interval 40 feet  
1:31,680 1" = 1/2 mile  
Copyright 2018 Halfmile Media  
www.pctmap.net

TN\* / MN  
14 1/2°  
12/30/17

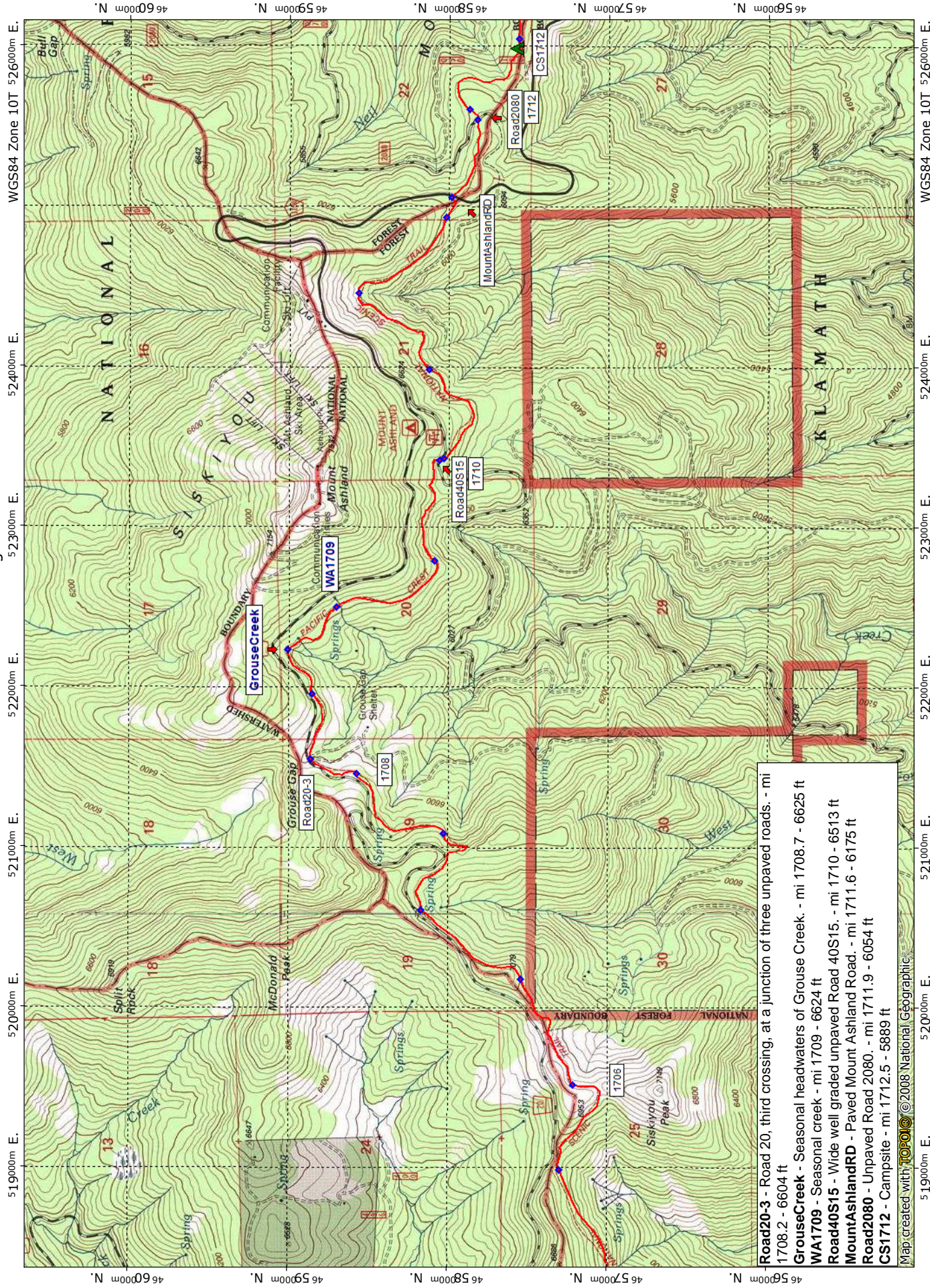

- Road20-3** - Road 20, third crossing, at a junction of three unpaved roads. - mi 1708.2 - 6604 ft
- GrouseCreek** - Seasonal headwaters of Grouse Creek. - mi 1708.7 - 6625 ft
- WA1709** - Seasonal creek - mi 1709 - 6624 ft
- Road40S15** - Wide well graded unpaved Road 40S15. - mi 1710 - 6513 ft
- MountAshlandRD** - Paved Mount Ashland Road. - mi 1711.6 - 6175 ft
- Road2080** - Unpaved Road 2080. - mi 1711.9 - 6054 ft
- CS1712** - Campsite - mi 1712.5 - 5889 ft

Map created with **TOPO!** ©2008 National Geographic



Support PCTA.org  
Leave No Trace



contour interval 40 feet  
1:31,680 1" = 1/2 mile  
Copyright 2018 Halfmile Media  
www.pctmap.net

WGS84 Zone 10T 526000m E.  
4656000m N.  
4657000m N.  
4658000m N.  
4659000m N.  
4660000m N.  
TN MN  
14 1/2°  
12/30/17



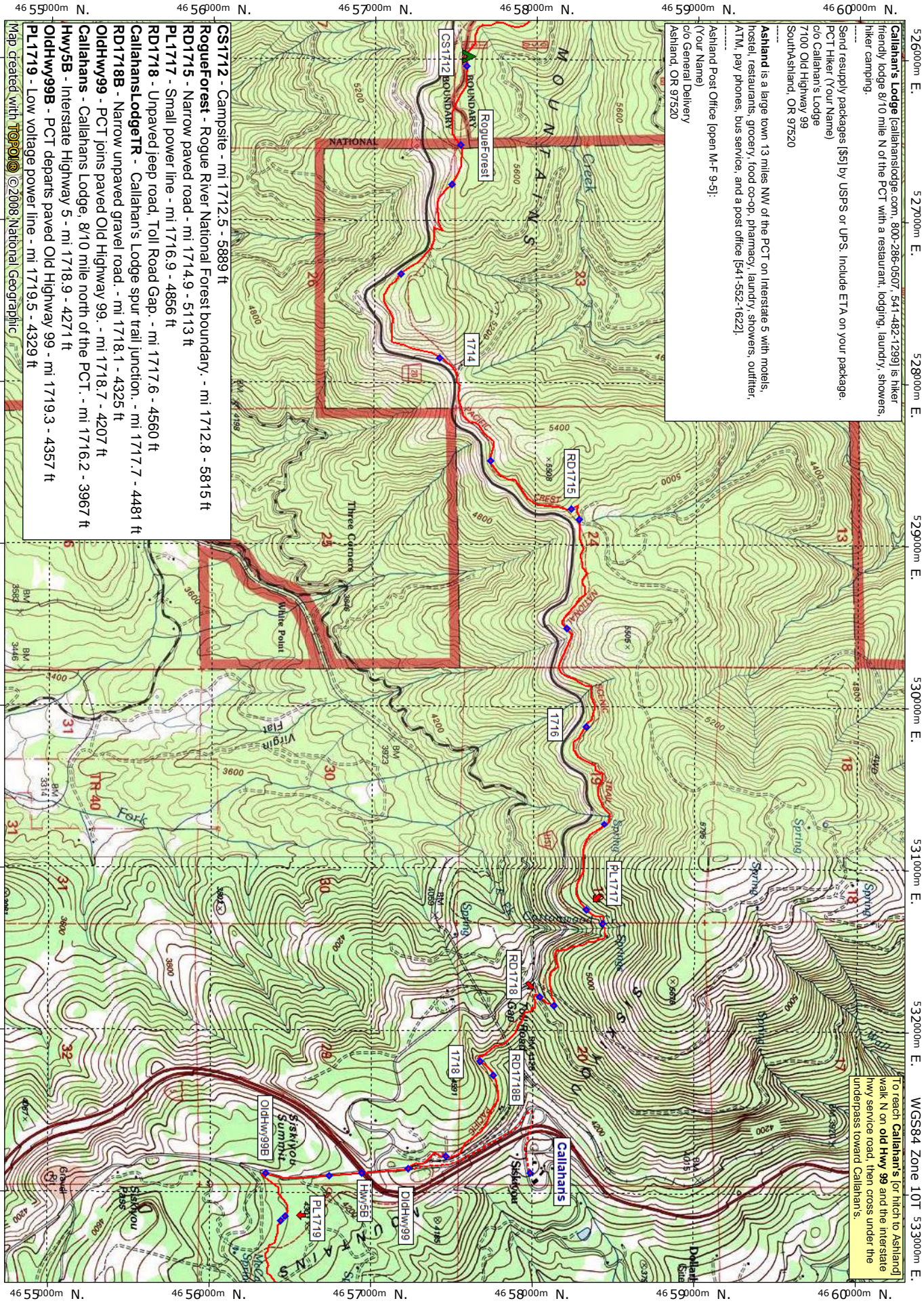

526000m E. 527000m E. 528000m E. 529000m E. 530000m E. 531000m E. 532000m E. 533000m E.  
 Callahan's Lodge (callahanslodge.com, 800-286-0507, 541-482-1299) is hiker friendly lodge 8/10 mile N of the PCT with a restaurant, lodging, laundry, showers, hiker camping.  
 Send resupply packages [\$5] by USPS or UPS. Include ETA on your package.  
 PCT Hiker (Your Name)  
 c/o Callahan's Lodge  
 7100 Old Highway 99  
 SouthAshland, OR 97520

Ashland is a large town, 13 miles NW of the PCT on Interstate 5 with motels, hostel, restaurants, grocery, food co-op, pharmacy, laundry, showers, outfitter, ATM, pay phones, bus service, and a post office [541-552-1622].  
 Ashland Post Office [open M-F 9-5]:  
 (Your Name)  
 c/o General Delivery  
 Ashland, OR 97520

To reach Callahan's for hitch to Ashland, walk N on old Hwy 99 and the interstate hwy service road, then cross under the underpass toward Callahan's.

- CS1712 - Campsite - mi 1712.5 - 5889 ft
- RogueForest - Rogue River National Forest boundary. - mi 1712.8 - 5815 ft
- RD1715 - Narrow paved road. - mi 1714.9 - 5113 ft
- PL1717 - Small power line - mi 1716.9 - 4856 ft
- RD1718 - Unpaved jeep road, Toll Road Gap. - mi 1717.6 - 4560 ft
- CallahansLodgeTR - Callahan's Lodge spur trail junction. - mi 1717.7 - 4481 ft
- RD1718B - Narrow unpaved gravel road. - mi 1718.1 - 4325 ft
- OldHwy99 - PCT joins paved Old Highway 99. - mi 1718.7 - 4207 ft
- Callahans - Callahans Lodge, 8/10 mile north of the PCT. - mi 1716.2 - 3967 ft
- Hwy5B - Interstate Highway 5 - mi 1718.9 - 4271 ft
- OldHwy99B - PCT departs paved Old Highway 99 - mi 1719.3 - 4357 ft
- PL1719 - Low voltage power line - mi 1719.5 - 4329 ft

Map created with **TopoMap** ©2008 National Geographic  
 526000m E. 527000m E. 528000m E. 529000m E. 530000m E. 531000m E. 532000m E. 533000m E.  
 WGS84 Zone 10T



NATIONAL GEOGRAPHIC  
 Support PCTA.org  
 Leave No Trace



contour interval 40 feet  
 1:31,680 1" = 1/2 mile  
 Copyright 2018 Halfmile Media  
 www.pctmap.net

TN MN  
 14 1/2°  
 12/30/17

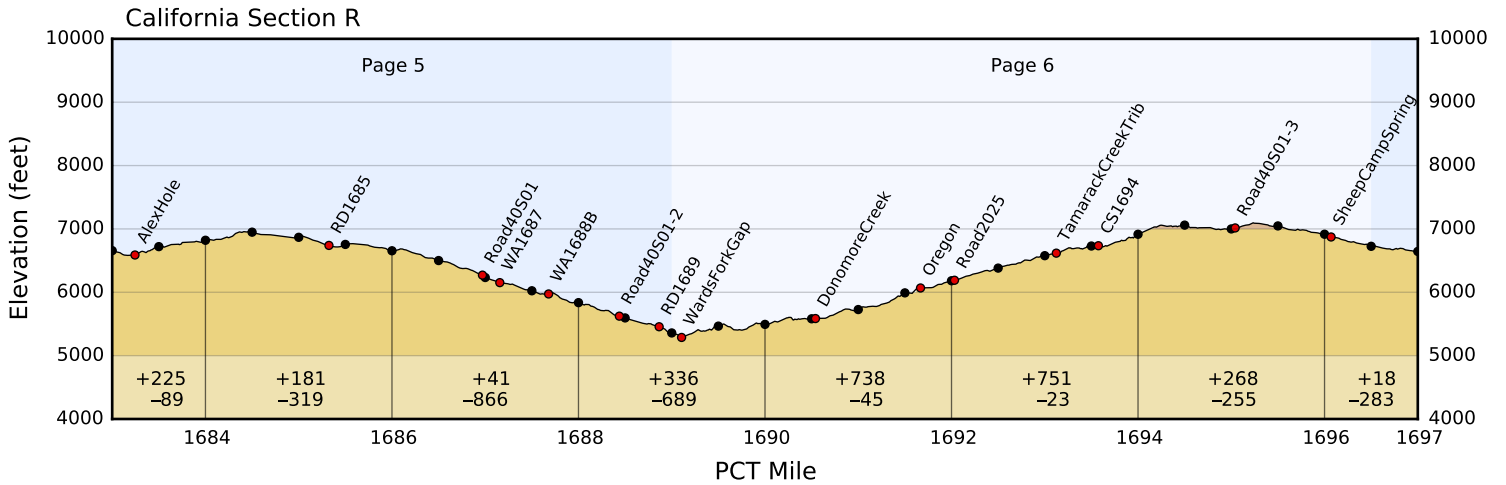
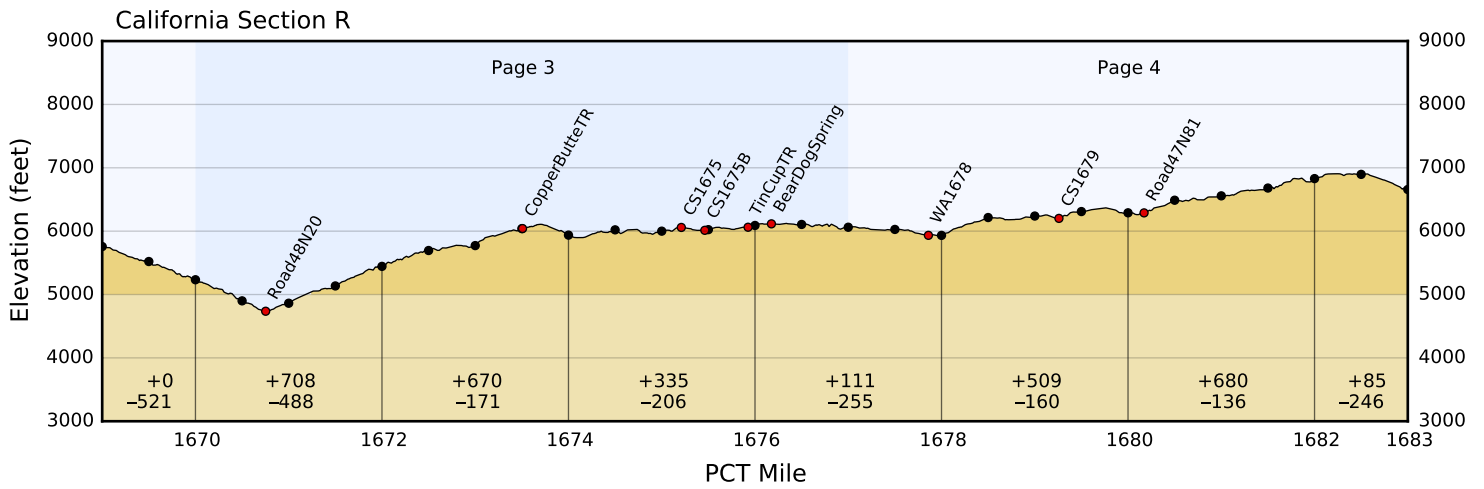
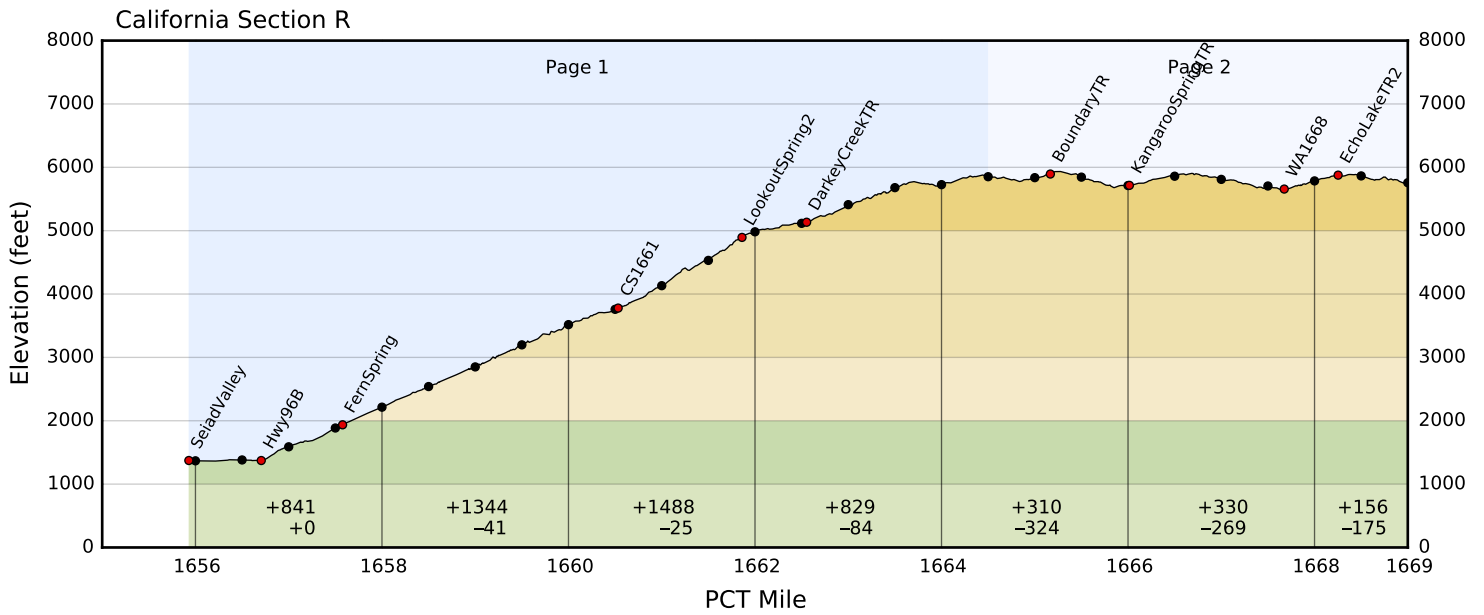

### California Section R

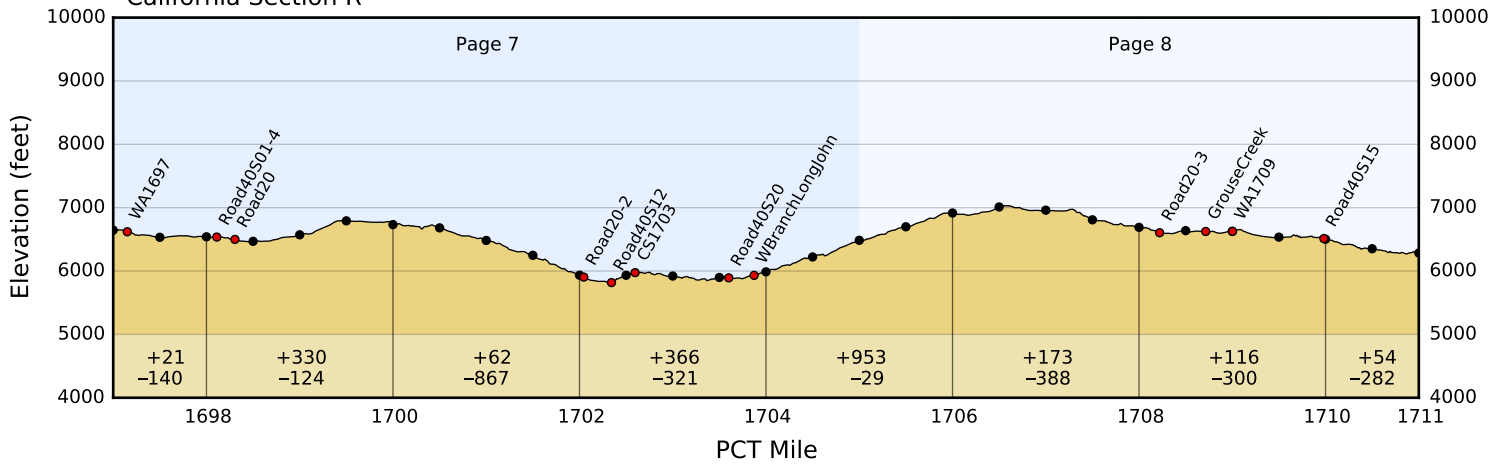

### California Section R

